

# PLAT OF SURVEY

A PARCEL OF LAND BEING PART OF OUTLOTS 17 & 25 IN THE VILLAGE OF PIONEER AND PART OF THE SOUTHWEST QUARTER, SECTION 16, TOWNSHIP 9 SOUTH, RANGE 2 WEST, MADISON TOWNSHIP, VILLAGE OF PIONEER, WILLIAMS COUNTY, OHIO.

## PROPOSED STREET RIGHT OF WAY EXTENSIONS

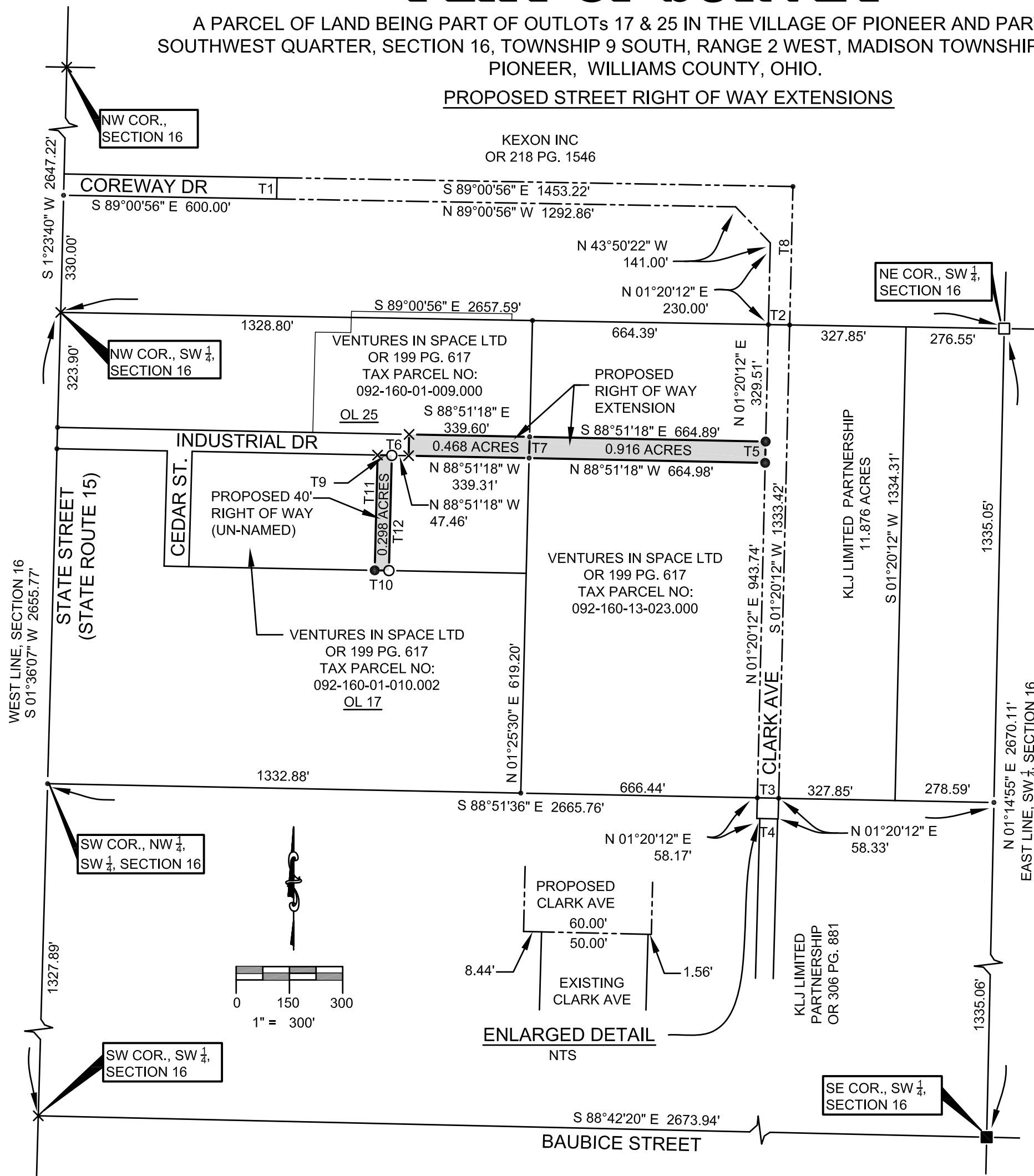

TANGENT TABLE		
NO	BEARING	DISTANCE
T1	N 0°59'04" E	60.00'
T2	N 89°00'56" W	60.00'
T3	S 88°51'36" E	60.00'
T4	N 88°42'10" W	60.00'
T5	S 1°20'12" W	60.00'
T6	N 1°08'42" E	60.00'
T7	S 01°25'30" W	60.00'
T8	S 1°20'12" W	390.00'
T9	S 88°51'18" E	40.00'
T10	S 88°51'18" E	40.00'
T11	S 1°25'30" W	324.65'
T12	S 1°25'30" W	324.65'

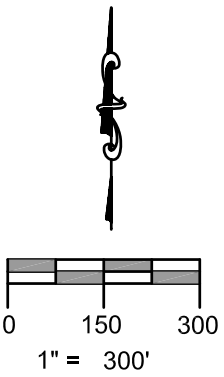

REFERENCE SURVEYS:  
VOL. 8V PG. 015  
VOL. 8V PG 326

### LEGEND

- PLACE  $\frac{5}{8}$ " x 30" LONG REBAR W/CAP (BELL 6717)
- ⊗ FOUND RAILROAD SPIKE
- ⊙ FOUND IRON PIN OR PIPE
- ▲ FOUND STONE
- POINT ESTABLISHED THIS SURVEY
- ▲ MEASURED DISTANCE FROM PREVIOUS SURVEY OR DEED
- (R) RECORDED DISTANCE FROM PREVIOUS SURVEY OR DEED
- FOUND WOOD POST
- FOUND MONUMENT BOX

I HEREBY CERTIFY THAT I HAVE SURVEYED THE PREMISES SHOWN ON THE PLAT ABOVE. ALL DIMENSIONS ARE SHOWN IN FEET AND DECIMALS THEREOF. SINCE THIS SURVEY DOES NOT INCLUDE A TITLE SEARCH, THERE COULD BE EASEMENTS OR OTHER ENCUMBRANCES UPON THE LAND WHICH ARE NOT SHOWN ON THIS SURVEY PLAT. IF THESE ARE REQUIRED, PLEASE FURNISH THE NECESSARY INFORMATION. THE BEARINGS AND DISTANCES SHOWN ON THE PLAT ABOVE ARE BASED ON STATE PLANE COORDINATES, SPC83, ZONE-OHIO NORTH. THIS SURVEY HAS BEEN RECORDED IN VOL. 9V PAGE 334 OF THE WILLIAMS COUNTY SURVEY RECORDS.

*Dennis M. Bell*

DENNIS M. BELL  
REGISTERED SURVEYOR NO. 6717



JOB NO: 13-037

DATE: 01-22-2016

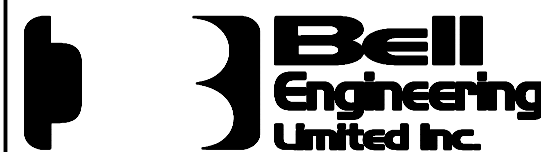

05691A State Route 15  
P.O. Box 565  
Bryan, OH 43506  
419-636-2585  
419-636-8434  
bellengineeringlimited.com